

Planning Permit No. C/PP/64 AB/91
APPROVED
 SUBJECT TO THE CONDITIONS IN
 THIS OFFICE LETTER.
 No. C2/3427/91 Date. 27-3-91
 FOR MEMBER SECRETARY
 MADRAS METROPOLITAN
 DEVELOPMENT AUTHORITY
 MADRAS - 600 008.

25/3/91
 25/2/91

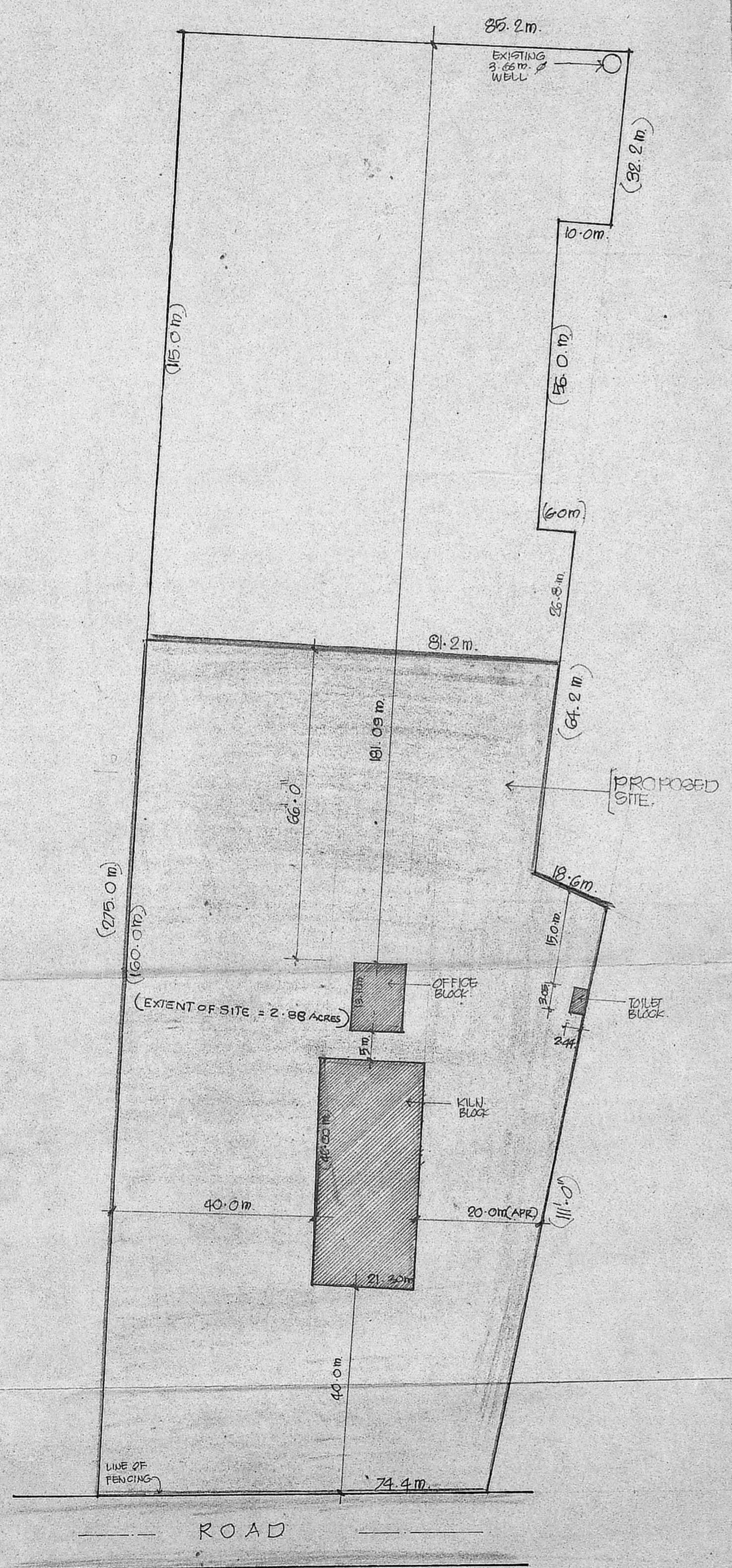

SITE PLAN.
 SCALE 1:800

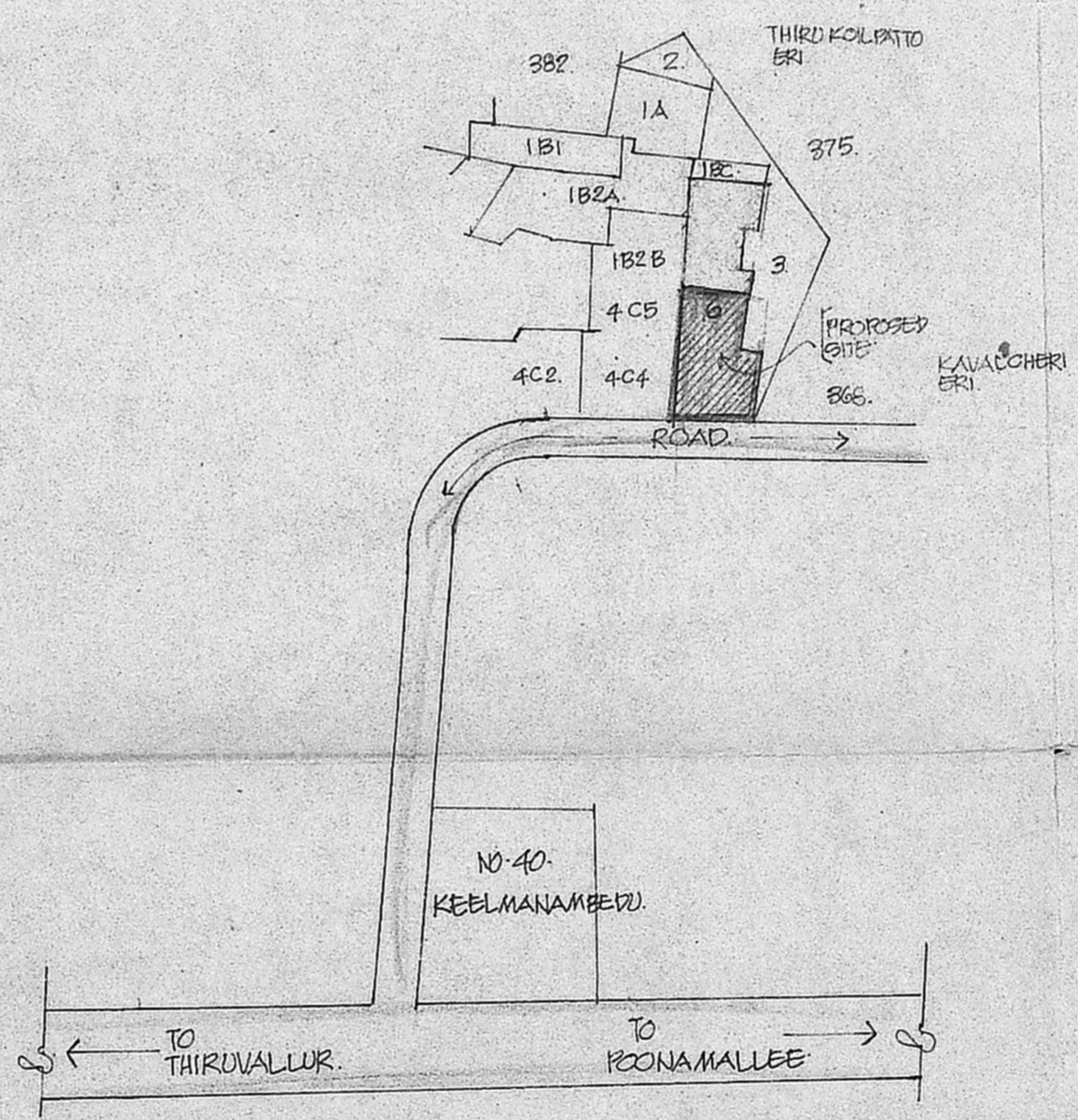

KEY PLAN.
 (NOT TO SCALE)

PROPOSED HIGH DRAUGHT
 KILN IN SY.NO. 376/6AT
 VAYALANALLUR VILLAGE
 SRIPERUMBUDUR TALUK
 CHINGLEPUT DISTRICT
 FOR. LT.COL. MUNUSWAMY
 PALLAVAN.M. BRICKS.

INDEX

- PROPOSED WORK.
- EXISTING ROADS
- SITE BOUNDARY.

REFERENCE

SCALE 1:800
 DATE 25.12.90
 DRAWN MM/M

OWNER'S SIGNATURE

V. SRINIVASALU, L.C.E.
 Asst. Executive Engineer (Roads)
 Consulting Civil Engineer,
 REGD. No. 270.
CLASS I LICENSED SURVEYOR
 CORPORATION OF MADRAS
 LICENSED SURVEYOR
 No. 60, Valluvar Road,
 MUMBAKKAN MADRAS-600 008

SCHEDULE OF JOINERY.

DOORS	D1	1.00 x 8.00	Country Plan
	D2	0.75 x 4.40	
WINDOWS	W1	0.75 x 1.50	C2/3427/91
	W2	1.83 x 1.37	
VENTILATOR	V1	0.91 x 0.91	

SPECIFICATION.

BK. W.K. IN CM 1:6 FOR SUPER STRUCTURE
 PLASTERING IN CM 1:3 FOR CEILING & WALLS
 R.C.C. 1:2:4 FOR LINTEL, BEAM, COLUMNS, SKUSHAPES
 AND ROOF SLAB ETC.
 WEATHERING SLAB TREATMENT ON TOP
 CEMENT PORTLAND 1:4
 Planning Permit No. **CLPP/64BB/91**

NOTES.

THIS IS HIGHLY SUBJECT TO THE CONDITIONS IN DESIGNED
 BY CENTRAL AUTHORITY OF THE TAMIL NADU GOVT.
 A COMPLETE SET OF DRAWINGS IS TO BE SUBMITTED TO THE
 No. **11/3/91**

APPROVED

FOR MEMBER SECRETARY
 MADRAS METROPOLITAN
 DEVELOPMENT AUTHORITY
 MADRAS - 600 008.

AREA STATEMENT.

SITE EXTENT	= 11654.78 sq.m. (2.88 acres)
PROPOSED AREA	= 869.04 sq.m.
HIGH DRAUGHT KILN	= 128.87 sq.m.
OFFICE / STORE	= 7.44 sq.m.
TOTAL	= 1005.35 sq.m.

REFERENCE.

SCALE	= 1" = 8'-0" (1:60)
DATE	= 24.10.90
DRAWN	= MMV
CHKD	=

INDEX.

PROPOSED WORK	▬
EXISTING ROADS	▬
SITE BOUNDARY	▬

PROPOSED HIGH DRAUGHT KILN
 IN SY. NO. 376/5 VAYALANAL LUR
 VILLAGE & SRIPERUMBUDUR TALUK
 CHINGLEPUT DISTRICT.

FOR . LT. COL. MUNUSWAMY
 PALLAVAN. M. BRICKS.

A. Srinivasulu

OWNER'S SIGNATURE

V. Srinivasulu

V. SRINIVASULU, L.C.E.
 Asst. Executive Engineer (Retd.)
 Consulting Civil Engineer,
 REGD. No. 270,
 CLASS I LICENSED SURVEYOR
 CORPORATION OF MADRAS
 No. 60, Valluvar Road,
 LICENCED SURVEYOR

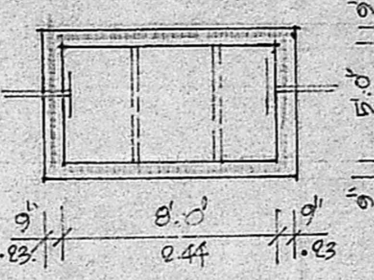
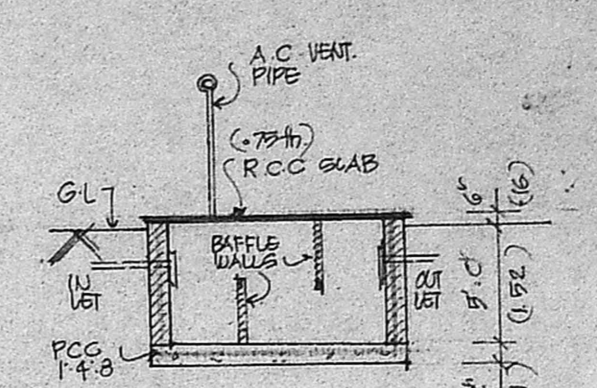
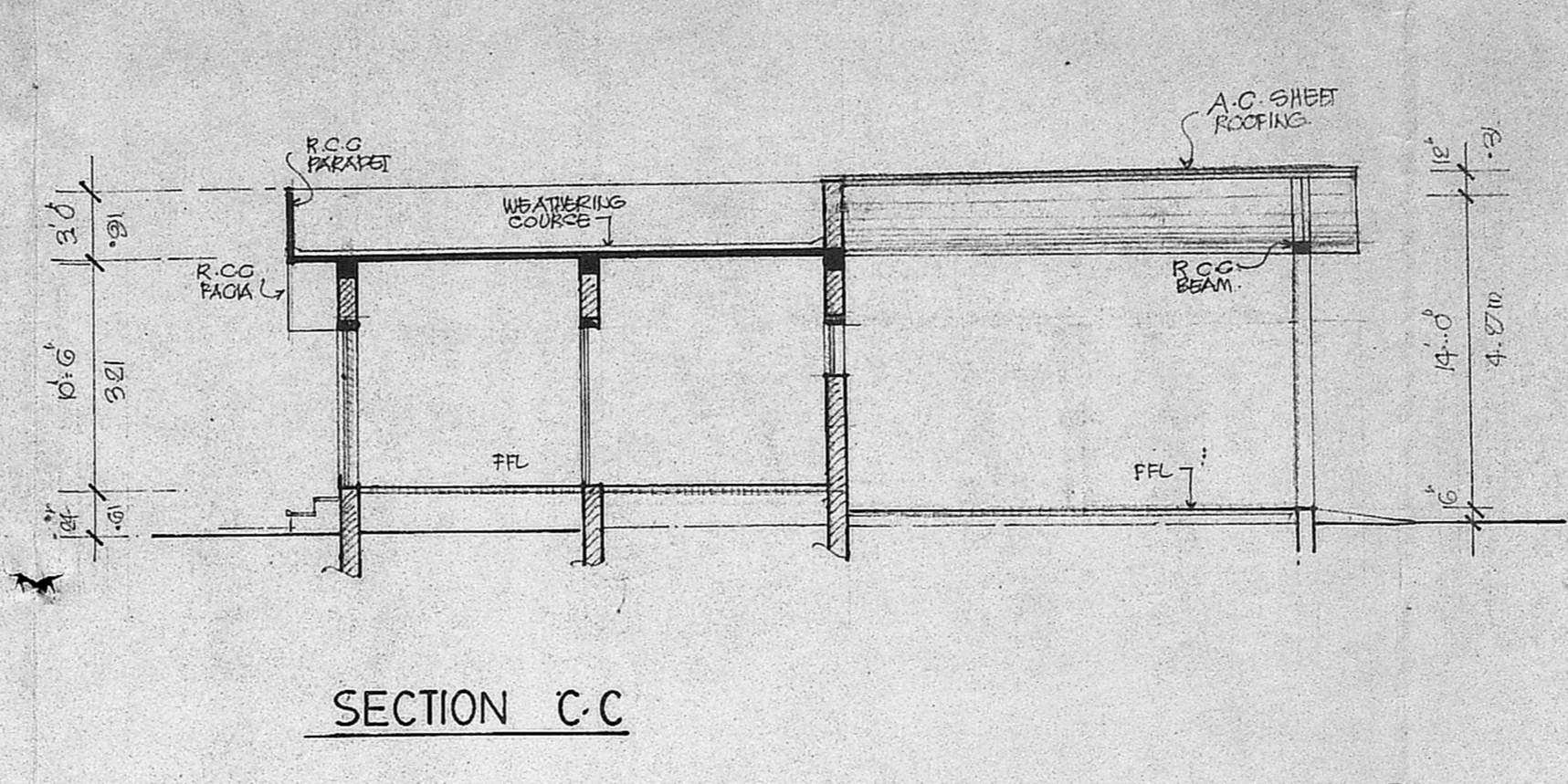
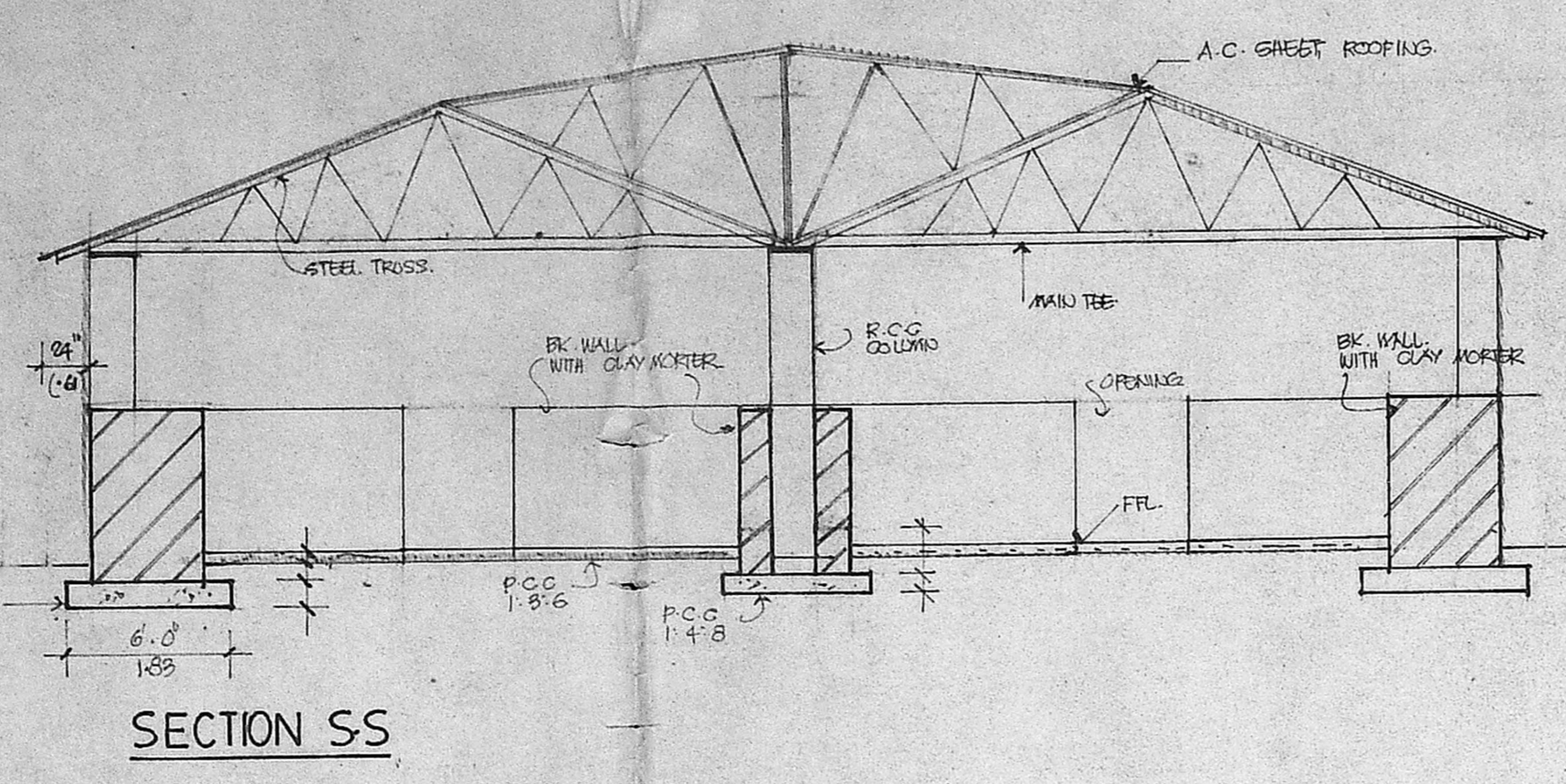

septic tank detail

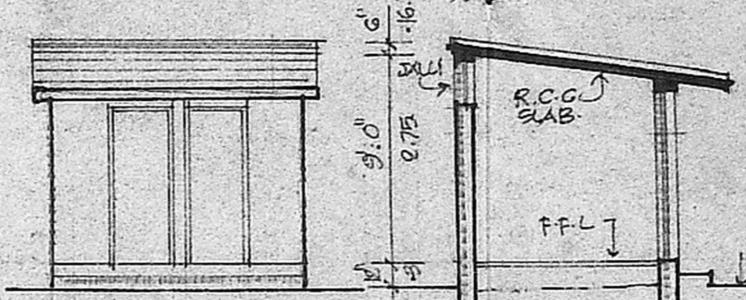

elevation

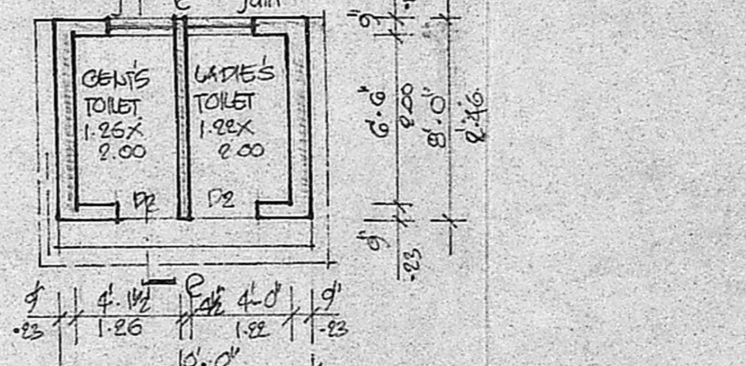

section e-e

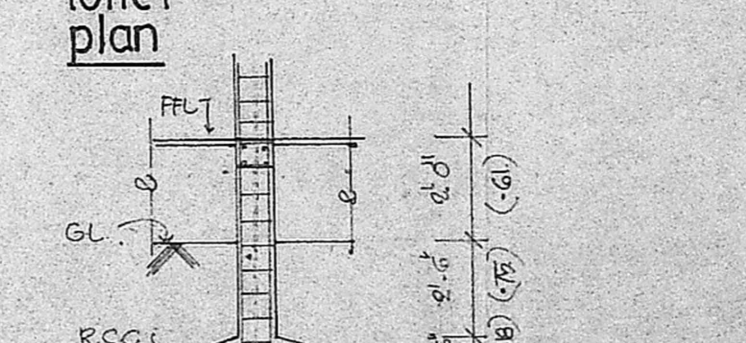

toilet plan

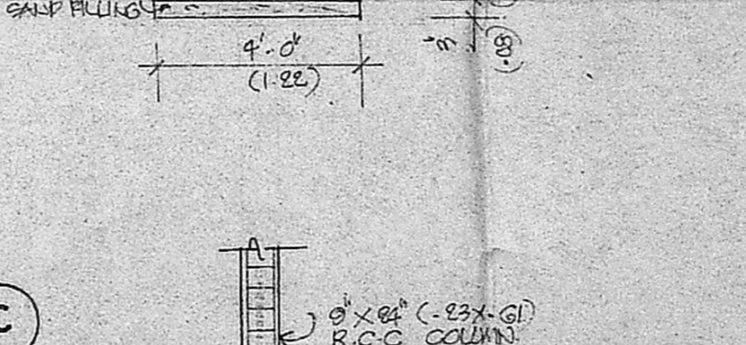

foundation detail.

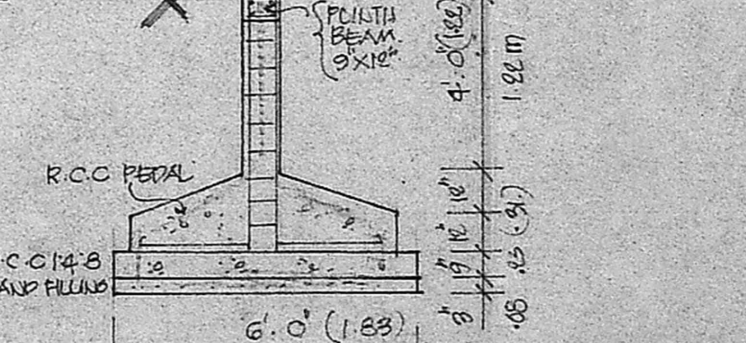

SCALE 1" = 4'-0" (1:30)

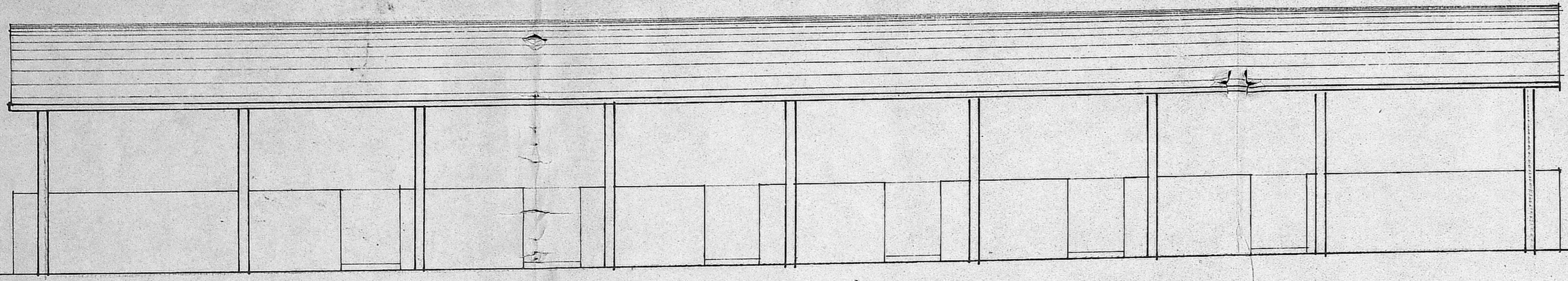

ELEVATION

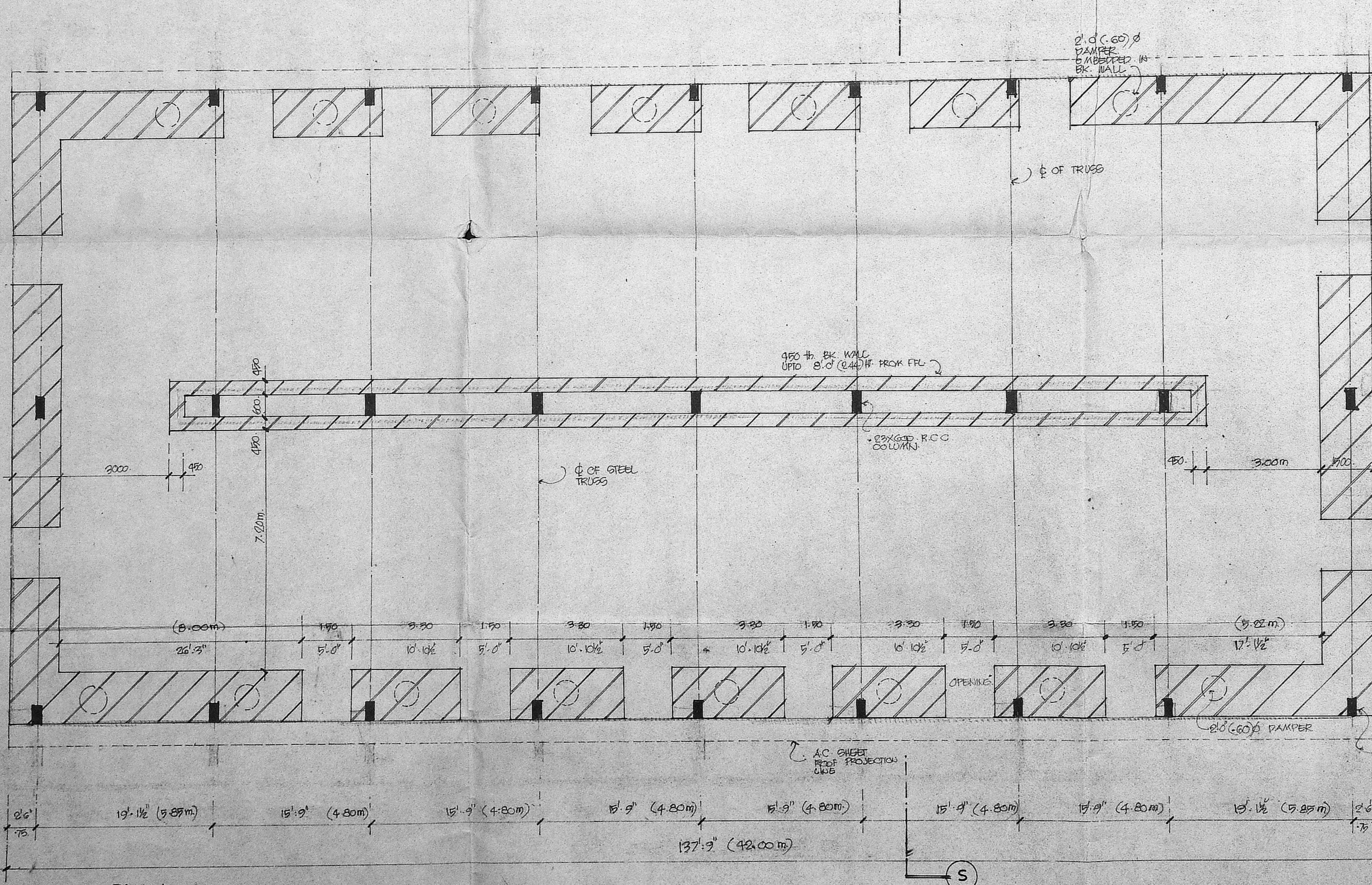

PLAN

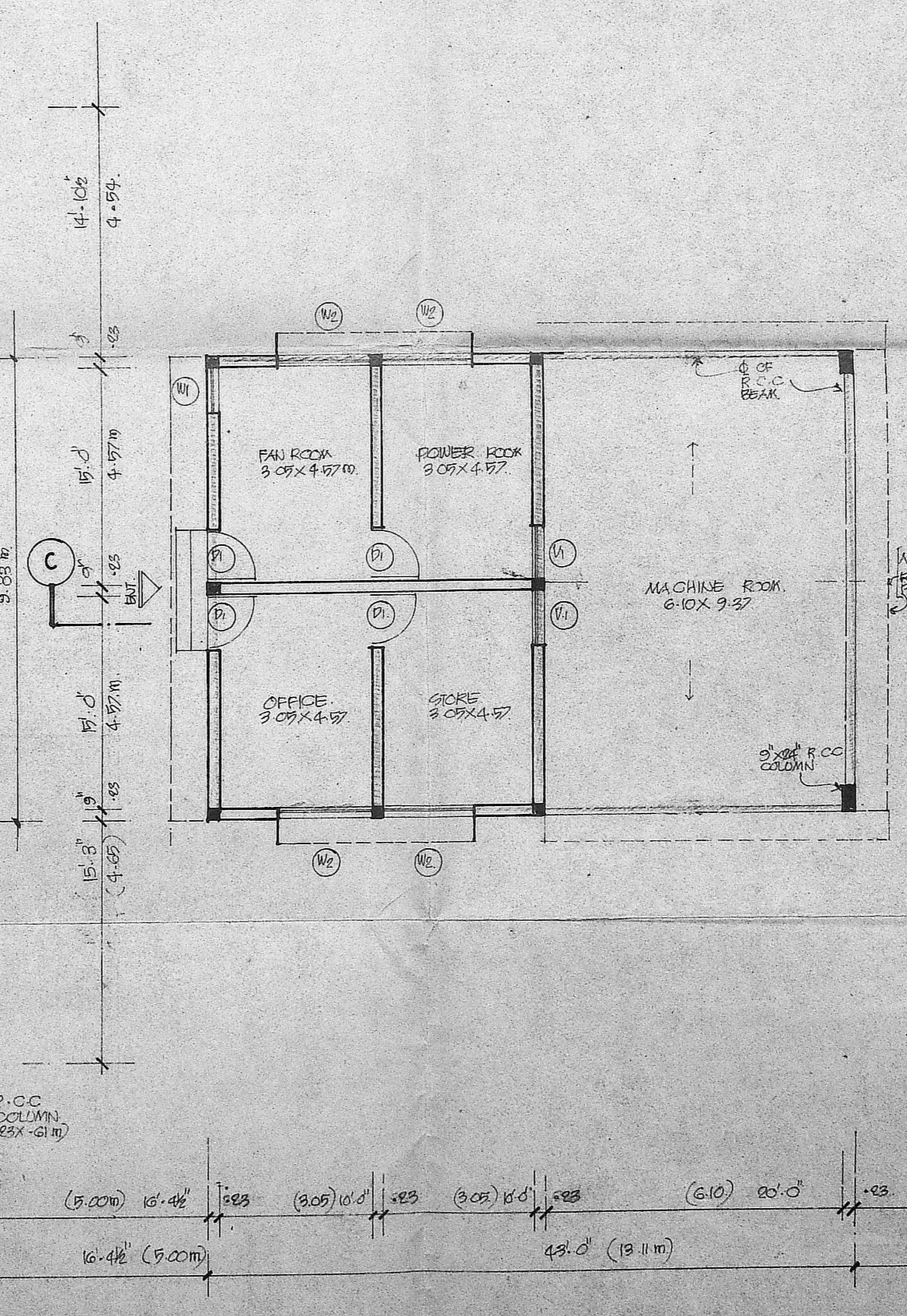

SCALE 1" = 4'-0" (1:30)